

# JEJU POKER FESTIVAL 2024



**RDPT**  
JEJU 2024

**NOVEMBER 15 – DECEMBER 1, 2024**

**PLAYER GUIDE**

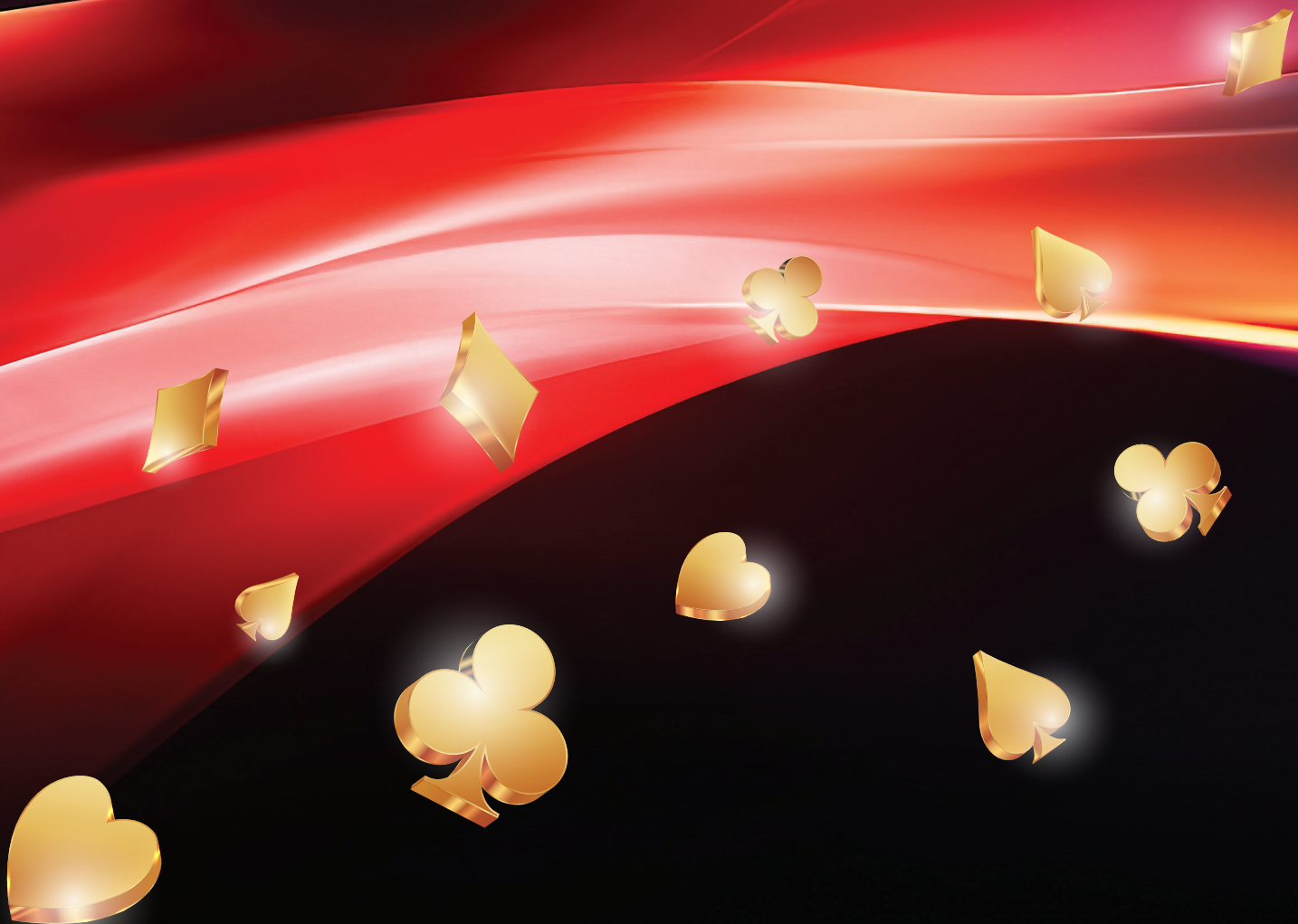

# JEJU POKER FESTIVAL 2024



**RDPT**  
JEJU 2024

NOVEMBER 15 - DECEMBER 1, 2024

## TOURNAMENT SCHEDULE



## JEJU POKER FESTIVAL 2024

	TIME	#	EVENT NAME	RING	BUY-IN KRW	PRIZEPOOL & ENTRY FEE	BOUNTY	STACK	CLOCK	REG. CLOSES AFTER
November 15 Friday	12:00	1	WPT Opener DAY 1/A		1,500,000	(1,350,000 + 150,000)		25,000	30 min	level 8 @ 16:30
	13:00	2	Single Day High Roller		5,000,000	(4,500,000 + 500,000)		100,000	30 min	level 8 @ 17:30
	14:00	3	Pot Limit Omaha		1,000,000	(900,000 + 100,000)		30,000	20 min	level 8 @ 17:10
	17:00	1	WPT Opener DAY 1/B		1,500,000	(1,350,000 + 150,000)		25,000	20 min	level 8 @ 20:10
	21:00	4	Hyper Turbo Bounty		600,000	(340,000 + 60,000)	200,000	15,000	10 min	level 6 @ 22:15
	22:00	MS#1	Milestone Satellite to WPT Main Event (Win your seat at 60,000 chips)		500,000	(450,000 + 50,000)		10,000	15 min	level 6 @ 23:45
November 16 Saturday	12:00	5	WPT Main Event DAY 1/A		2,500,000	(2,250,000 + 250,000)		50,000	60 min	level 8 @ 21:45
	12:00	1	WPT Opener DAY 2						30 min	
	14:00	6	Pot Limit Omaha Hi/Lo 8		1,000,000	(900,000 + 100,000)		30,000	20 min	level 8 @ 17:10
	15:00	7	WPT High Roller DAY 1		8,000,000	(7,400,000 + 600,000)		300,000	40 min	level 12 on DAY 2 @ 12:40
	17:00	8	Single Day Mystery Bounty NLH		1,500,000	(850,000 + 150,000)	500,000	20,000	20 min	level 6 @ 19:15
	21:00	9	Hyper Turbo NLH		600,000	(540,000 + 60,000)		15,000	10 min	level 6 @ 22:15
November 17 Sunday	22:00	MS#3	Milestone Satellite to WPT Main Event (Win your seat at 60,000 chips)		500,000	(450,000 + 50,000)		10,000	15 min	level 6 @ 23:45
	12:00	5	WPT Main Event DAY 1/B		2,500,000	(2,250,000 + 250,000)		50,000	60 min	level 8 @ 21:45
	12:00	7	WPT High Roller DAY 2		8,000,000	(7,400,000 + 600,000)		300,000	40 min	level 12 on DAY 2 @ 12:40
	13:00	10	DeepStack NLH		1,000,000	(900,000 + 100,000)		25,000	20 min	level 8 @ 16:10
	14:00	11	5 Card Pot Limit Omaha		1,000,000	(900,000 + 100,000)		30,000	20 min	level 8 @ 17:10
	17:00	12	Short Deck NLH		2,000,000	(1,800,000 + 200,000)		100,000 X 3	20 min	level 9 @ 20:30
November 18 Monday	19:00	13	Flip and Go DAY 1		500,000	(450,000 + 50,000)		1 hand	1 hand	TBA
	21:00	14	Win the Button Hyper Turbo		600,000	(540,000 + 60,000)		15,000	10 min	level 6 @ 22:15
	22:00	MS#4	Milestone Satellite to WPT Main Event (Win your seat at 60,000 chips)		500,000	(450,000 + 50,000)		10,000	15 min	level 6 @ 23:45
	12:00	5	WPT Main Event DAY 1/C		2,500,000	(2,250,000 + 250,000)		50,000	60 min	level 8 @ 21:45
	12:00	13	Flip and Go Day 2					100,000	20 min	
	13:00	15	Survivor Bounty (20% of the field)		1,500,000	(950,000 + 150,000)	400,000	30,000	20 min	level 8 @ 16:10
November 19 Tuesday	17:00	16	Single Day High Roller NLH - Turbo		4,000,000	(3,600,000 + 400,000)		100,000	15 min	level 10 @ 19:45
	21:00	17	Pot Limit Omaha - Hyper Turbo		600,000	(540,000 + 60,000)		15,000	10 min	level 6 @ 22:15
	22:00	MS#5	Milestone Satellite to Mystery Bounty (Win your seat at 60,000 chips)		400,000	(360,000 + 40,000)		10,000	15 min	level 6 @ 23:45
	12:00	5	WPT Main Event DAY 2						60 min	
	12:00	18	WPT Mystery Bounty Flight A		2,000,000	(1,200,000 + 200,000)	600,000	25,000	30 min	level 8 @ 16:30
	14:00	19	Limit 2-7 Triple Draw		1,000,000	(900,000 + 100,000)		30,000	20 min	level 8 @ 17:10
November 20 Wednesday	17:00	18	WPT Mystery Bounty Flight B		2,000,000	(1,200,000 + 200,000)	600,000	25,000	20 min	level 8 @ 20:10
	18:00	20	Single Day High Roller NLH - Turbo		4,000,000	(3,600,000 + 400,000)		100,000	15 min	level 10 @ 20:45
	21:00	21	Hyper Turbo Bounty NLH		600,000	(340,000 + 60,000)	200,000	15,000	10 min	level 6 @ 22:15
	22:00	MS#6	Milestone Satellite to WPT Closer (Win your seat at 60,000 chips)		400,000	(360,000 + 40,000)		10,000	15 min	level 6 @ 23:45
	12:00	5	WPT Main Event DAY 3						60 min	
	12:00	18	WPT Mystery Bounty DAY 2						30 min	
November 21 Thursday	12:00	22	WPT Closer DAY 1/A		2,000,000	(1,800,000 + 200,000)		30,000	30 min	level 8 @ 16:30
	14:00	23	No Limit 2-7 Single Draw		1,000,000	(900,000 + 100,000)		30,000	20 min	level 8 @ 17:10
	15:00	24	WPT Super High Roller DAY 1		16,000,000	(15,200,000 + 800,000)		500,000	40 min	level 12 on DAY 2 @ 12:40
	17:00	22	WPT Closer DAY 1/B		2,000,000	(1,800,000 + 200,000)		30,000	20 min	level 8 @ 20:10
	21:00	25	Win the Button - Hyper Turbo NLH		600,000	(540,000 + 60,000)		15,000	10 min	level 6 @ 22:15
	22:00	MS#7	Milestone Satellite to KPC Main Event (Win your seat at 60,000 chips)		300,000	(270,000 + 30,000)		10,000	15 min	level 6 @ 23:45
November 22 Friday	12:00	5	WPT Main Event DAY 4						60 min	
	12:00	22	WPT Closer DAY 2						30 min	
	12:00	24	WPT Super High Roller DAY 2		16,000,000	(15,200,000 + 800,000)		500,000	40 min	level 12 on DAY 2 @ 12:40
	13:00	26	Mini High Roller - Turbo		2,500,000	(2,250,000 + 250,000)		100,000	15 min	level 10 @ 16:00
	14:00	KPC	Free Roll to Korea Poker Cup Main Event		FREE			10,000	15 min	level 4 @ 15:00
	16:00	27	WPT Mini Closer - Turbo NLH		1,500,000	(1,350,000 + 150,000)		30,000	15 min	level 8 @ 18:15
November 23 Saturday	17:00	MS#8	Milestone Satellite to KPC Main Event (Win your seat at 60,000 chips)		300,000	(270,000 + 30,000)		10,000	15 min	level 6 @ 18:45
	18:00	28	Monster Stack Hyper Turbo NLH		1,000,000	(900,000 + 100,000)		50,000	10 min	level 12 @ 20:15
	12:00	5	WPT Main Event DAY 5						60 min	
	12:00	1	Korea Poker Cup Main Event DAY 1/A		1,600,000	(1,440,000 + 160,000)		30,000	40 min	level 9 @ 19:30
	14:00	2	KPC Single Day High Roller		5,000,000	(4,600,000 + 400,000)		150,000	25 min	level 10 @ 18:40
	16:00	3	Pot Limit Omaha		1,000,000	(900,000 + 100,000)		30,000	20 min	level 10 @ 19:30
November 24 Sunday	19:30	4	Turbo NLH		500,000	(450,000 + 50,000)		15,000	15 min	level 8 @ 21:15
	21:30	MS1	Milestone Satellite to KPC Main Event (Win your seat at 60,000 chips)		300,000	(270,000 + 30,000)		10,000	15 min	level 6 @ 23:15

⚙️ All Events have (10%) admin fee and (3%) Staff Charge, except Buy-in of SHR (5%) admin fee and buyin of KRW 15M and up at (2%) Staff Charge. 🎰



L.A. N. D. I. N. G.  
Entertainment

	TIME	#	EVENT NAME	JACKET	BUY-IN KRW	PRIZEPOOL & ENTRY FEE	BOUNTY	STACK	CLOCK	REG. CLOSES AFTER
November Saturday 23	11:00	MS2	Milestone Satellite to KPC Main Event (Win your seat at 60,000 chips)		300,000	(270,000 + 30,000)		10,000	15 min	level 6 @ 12:45
	12:00	1	Korea Poker Cup Main Event DAY 1/B		1,600,000	(1,440,000 + 160,000)		30,000	40 min	level 9 @ 19:30
	14:00	5	KPC Single Day High Roller		5,000,000	(4,600,000 + 400,000)		150,000	25 min	level 10 @ 18:40
	15:00	6	Freezeout NLH		1,000,000	(900,000 + 100,000)		20,000	30 min	level 8 @ 19:30
	19:00	1	Korea Poker Cup Main Event DAY 1/C - Turbo		1,600,000	(1,440,000 + 160,000)		30,000	20 min	level 9 @ 22:45
November Sunday 24	21:00	7	Turbo NLH		500,000	(450,000 + 50,000)		15,000	15 min	level 8 @ 23:15
	11:00	MS3	Milestone Satellite to Jeju Cup (Win your seat at 60,000 chips)		200,000	(180,000 + 20,000)		10,000	15 min	level 6 @ 12:45
	12:00	1	Korea Poker Cup Main Event DAY 2						60 min	
	12:30	8	Jeju Cup DAY 1/A		1,200,000	(1,080,000 + 120,000)		25,000	30 min	level 8 @ 17:30
	14:00	9	KPC Single Day Super High Roller*		33,400,000	(31,700,000 + 1,700,000)		500,000	25 min	level 10 @ 18:55
November Monday 25	17:30	10	Big Bounty NLH		1,000,000	(450,000 + 100,000)	450,000	25,000	20 min	level 8 @ 20:40
	21:00	11	All-in or Fold NLH		500,000	(450,000 + 50,000)		15,000	15 min	level 6 @ 22:45
	11:00	MS4	Milestone Satellite to Jeju Cup (Win your seat at 60,000 chips)		200,000	(180,000 + 20,000)		10,000	15 min	level 6 @ 12:45
	12:00	1	Korea Poker Cup Main Event DAY 3						60 min	
	12:00	8	Jeju Cup DAY 1/B		1,200,000	(1,080,000 + 120,000)		25,000	30 min	level 8 @ 16:30
November Tuesday 26	15:00	12	KPC Super High Roller Short Deck (DAY 1)*		66,800,000	(63,400,000 + 3,400,000)		150,000*3	40 min	level 11 @ Before Start Time of Day 2
	17:00	13	Ultra Stack NLH		1,000,000	(900,000 + 100,000)		30,000	20 min	level 8 @ 20:10
	19:00	MS5	Milestone Satellite to RDPT Main Event (Win your seat at 60,000 chips)		400,000	(360,000 + 40,000)		10,000	15 min	level 6 @ 20:45
	12:00	1	Korea Poker Cup Main Event DAY 4						60 min	
	12:00	8	Jeju Cup Day 2						30 min	
November Wednesday 27	12:00	1	Baby Dragon DAY 1/A		1,500,000	(1,350,000 + 150,000)		25,000	30 min	level 8 @ 16:30
	13:00	MS1	Milestone Satellite to Baby Dragon (Win your seat at 50,000 chips)		350,000	(315,000 + 35,000)		10,000	15 min	level 6 @ 14:45
	14:00	2	Pot Limit Omaha Hi/Lo 8		1,000,000	(900,000 + 100,000)		30,000	20 min	level 8 @ 17:10
	15:00	12	KPC Super High Roller Short Deck (DAY 2)*		66,800,000	(63,400,000 + 3,400,000)		150,000*3	40 min	level 11 @ Before Start Time of Day 2
	15:00	3	Red Dragon Super High Roller DAY 1		12,000,000	(11,400,000 + 600,000)		600,000	40 min	level 14 on DAY 2 @ 14:15
November Thursday 28	17:00	1	Baby Dragon DAY 1/B		1,500,000	(1,350,000 + 150,000)		25,000	30 min	level 8 @ 21:30
	21:00	4	Hyper Turbo Bounty NLH		600,000	(340,000 + 60,000)	200,000	15,000	10 min	level 6 @ 22:15
	22:00	MS2	Milestone Satellite to RDPT Main Event (Win your seat at 60,000 chips)		400,000	(360,000 + 40,000)		10,000	15 min	level 6 @ 23:45
	12:00	5	Red Dragon Championship DAY 1/A		2,000,000	(1,800,000 + 200,000)		50,000	40 min	level 9 @ 19:30
	12:00	3	Red Dragon Super High Roller DAY 2		12,000,000	(11,400,000 + 600,000)		600,000	40 min	level 14 on DAY 2 @ 14:15
November Friday 29	12:00	1	Baby Dragon DAY 2						40 min	
	14:00	6	Lady Dragon		1,000,000	(900,000 + 100,000)		30,000	20 min	level 8 @ 17:10
	17:00	7	Short Deck NLH		1,500,000	(1,350,000 + 150,000)		50,000 x 3	20 min	level 9 @ 20:30
	18:00	5	Red Dragon Championship DAY 1/B		2,000,000	(1,800,000 + 200,000)		50,000	30 min	level 9 @ 23:00
	21:00	8	Win the Button Hyper Turbo		600,000	(540,000 + 60,000)		15,000	10 min	level 6 @ 22:15
November Saturday 30	22:00	MS3	Milestone Satellite to RDPT Main Event (Win your seat at 60,000 chips)		400,000	(360,000 + 40,000)		10,000	15 min	level 6 @ 23:45
	12:00	5	Red Dragon Championship DAY 1/C		2,000,000	(1,800,000 + 200,000)		50,000	40 min	level 9 @ 19:30
	13:00	9	MegaStack NLH		1,500,000	(1,350,000 + 150,000)		30,000	20 / 30 min	level 8 @ 16:10
	16:00	10	Mixed Game NLH / PLO		1,500,000	(1,350,000 + 150,000)		30,000	20 min	level 8 @ 19:10
	17:00	11	Single Day High Roller NLH - Turbo		4,000,000	(3,600,000 + 400,000)		100,000	15 min	level 10 @ 20:45
November Sunday 1	18:00	5	Red Dragon Championship DAY 1/D		2,000,000	(1,800,000 + 200,000)		50,000	30 min	level 9 @ 23:00
	21:00	12	Pot Limit Omaha Hyper Turbo		600,000	(540,000 + 60,000)		15,000	10 min	level 6 @ 22:15
	22:00	MS4	Milestone Satellite to Dragon Egg (Win your seat at 100,000 chips)		500,000	(450,000 + 50,000)		10,000	15 min	level 6 @ 23:45
	12:00	5	Red Dragon Championship DAY 2						60 min	
	12:00	13	Dragon Egg Mystery Bounty DAY 1		4,000,000	(2,400,000 + 400,000)	1,200,000	40,000	40 min	level 9 @ 19:30
December Sunday 1	16:00	14	Survivor Bounty NLH (20% of the field)		1,500,000	(950,000 + 150,000)	400,000	25,000	20 min	level 8 @ 19:10
	19:00	15	Big Bounty Turbo		3,000,000	(1,700,000 + 300,000)	1,000,000	100,000	15 min	level 10 @ 21:45
	21:00	16	Hyper Turbo Bounty		600,000	(340,000 + 60,000)	200,000	15,000	10 min	level 6 @ 22:15
	22:00	MS5	Milestone Satellite to Mini Main (Win your seat at 50,000 chips)		350,000	(315,000 + 35,000)		10,000	15 min	level 6 @ 23:45
	12:00	5	Red Dragon Championship DAY 3						60 min	
November Saturday 30	12:00	17	Mini Main Event Flight A		1,500,000	(1,350,000 + 150,000)		50,000	30 min	level 8 @ 16:30
	12:00	13	Dragon Egg Mystery Bounty DAY 2						40 min	
	14:00	18	Pot Limit Omaha		1,500,000	(1,350,000 + 150,000)		30,000	20 min	level 8 @ 17:10
	15:00	19	Red Dragon High Roller DAY 1		6,000,000	(5,550,000 + 450,000)		300,000	40 min	level 14 on DAY 2 @ 14:15
	17:00	17	Mini Main Event Flight B		1,500,000	(1,350,000 + 150,000)		50,000	20 min	level 8 @ 20:10
November Sunday 1	19:00	20	Flip and Go DAY 1		500,000	(450,000 + 50,000)			1 hand	TBA
	21:00	21	Win the Button Hyper Turbo		600,000	(540,000 + 60,000)		15,000	10 min	level 6 @ 22:15
	22:00	22	All-in or Fold Hyper Turbo		600,000	(540,000 + 60,000)		20,000	10 min	level 6 @ 23:15
	12:00	5	Red Dragon Championship DAY 4						60 min	
	12:00	19	Red Dragon High Roller DAY 2		6,000,000	(5,550,000 + 450,000)		300,000	40 min	level 14 on DAY 2 @ 14:15
December Sunday 1	12:00	17	Mini Main Event Day 2						30 min	
	12:00	20	Flip and Go NLH - DAY 2					100,000	20 min	
	13:00	23	SuperStack Bounty Turbo		1,500,000	(850,000 + 150,000)	500,000	25,000	15 min	level 8 @ 15:15
	15:00	24	MegaStack Turbo		1,000,000	(900,000 + 100,000)		30,000	15 min	level 8 @ 17:15
	17:00	25	MonsterStack Hyper Turbo		800,000	(720,000 + 80,000)		50,000	10 min	level 10 @ 18:55

NOVEMBER 15 - DECEMBER 1, 2024

MILESTONE SATELLITES

Date / TIME	EVENT NAME	BUY-IN	STACK	CLOCK	REG. CLOSES AFTER
26/11/2024 13:00	Milestone Satellite to Baby Dragon (Win your seat at 50,000 chips)	350,000.00	10,000	15 minutes	level 6 @ 14:45
26/11/2024 22:00	Milestone Satellite to RDPT Main Event (Win your seat at 60,000 chips)	400,000.00	10,000	15 minutes	level 6 @ 23:45
27/11/2024 22:00	Milestone Satellite to RDPT Main Event (Win your seat at 60,000 chips)	400,000.00	10,000	15 minutes	level 6 @ 23:45
28/11/2024 22:00	Milestone Satellite to Dragon Egg (Win your seat at 100,000 chips)	500,000.00	10,000	15 minutes	level 6 @ 23:45
29/11/2024 22:00	Milestone Satellite to Mini Main (Win your seat at 50,000 chips)	350,000.00	10,000	15 minutes	level 6 @ 23:45

RULES AND INFORMATION

All tournaments are subject to change and as per regulatory approval.

Must be 19 or older and have a Casino Players Club card in order to play.

Players registering late, alternates and re-entries will be issued a full starting stack.

However, stacks will be put into play and blinded-off once all seats are sold for a specific seat number.

Multiple re-entry is allowed until the end of the registration.

Breaktime is calculated every 2 hours of play, stated on the clock monitor as announce, or at the discretion of the TD.

Management reserves the right to change, cancel or alter any portion of the s chedule and/or tournament.

All Events stated above have (10%) admin fee and (3%) Staff Charge

STRUCTURE

LEVEL	SMALL BLIND	BIG BLIND	BB ANTE
1	100	200	200
2	200	300	300
3	200	400	400
4	300	500	500
5	300	600	600
6	400	800	800
15 minutes break / reg closes / remove 100's			
7	500	1,000	1,000
8	1,000	1,000	1,000
9	1,000	1,500	1,500
10	1,000	2,000	2,000
11	1,500	2,500	2,500
12	1,500	3,000	3,000
15 minutes break / remove 500's			
13	2,000	4,000	4,000
14	3,000	5,000	5,000
15	3,000	6,000	6,000
16	4,000	8,000	8,000
17	5,000	10,000	10,000
18	6,000	12,000	12,000
15 minutes break / remove 1,000's			
19	10,000	15,000	15,000
20	10,000	20,000	20,000
21	15,000	25,000	25,000
22	15,000	30,000	30,000
23	20,000	40,000	40,000
24	25,000	50,000	50,000
25	30,000	60,000	60,000
15 minutes break / remove 5,000's			
26	50,000	75,000	75,000
27	50,000	100,000	100,000
28	75,000	125,000	125,000
29	75,000	150,000	150,000
30	100,000	200,000	200,000
31	125,000	250,000	250,000
15 minutes break			
32	150,000	300,000	300,000
33	200,000	400,000	400,000
34	300,000	500,000	500,000
35	300,000	600,000	600,000
36	400,000	800,000	800,000
37+	TD's Discretion		





NOVEMBER 15 - DECEMBER 1, 2024

#1 - BABY DRAGON

Date / TIME	#	EVENT NAME	BUY-IN	STACK	CLOCK	REG. CLOSES AFTER
26/11/2024 12:00	1	Baby Dragon DAY 1/A	1,500,000.00	25,000	30 minutes	level 8 @ 16:30
26/11/2024 17:00	1	Baby Dragon DAY 1/B	1,500,000.00	25,000	30 minutes	level 8 @ 21:30
27/11/2024 12:00	1	Baby Dragon DAY 2	-		40 minutes	

RULES AND INFORMATION

All tournaments are subject to change and as per regulatory approval.

Must be 19 or older and have a Casino Players Club card in order to play.

Players registering late, alternates and re-entries will be issued a full starting stack.

However, stacks will be put into play and blinded-off once all seats are sold for a specific seat number.

DAY 1's will stop when we reach in the money at 15% of the field.

Multiple re-entry is allowed until the end of the registration.

Breaktime is calculated every 2 hours of play, stated on the clock monitor as announce, or at the discretion of the TD.

Management reserves the right to change, cancel or alter any portion of the schedule and/or tournament.

All Events stated above have (10%) admin fee and (3%) Staff Charge

STRUCTURE

LEVEL	SMALL BLIND	BIG BLIND	BB ANTE
1	100	200	200
2	200	300	300
3	200	400	400
4	300	500	500
15 minutes break			
5	300	600	600
6	400	800	800
7	500	1,000	1,000
8	600	1,200	1,200
15 minutes break / reg. closes / remove 100's			
9	1,000	1,500	1,500
10	1,000	2,000	2,000
11	1,500	2,500	2,500
12	1,500	3,000	3,000
15 minutes / remove 500's			
13	2,000	4,000	4,000
14	3,000	5,000	5,000
15	3,000	6,000	6,000
16	4,000	8,000	8,000
15 minutes break			
17	5,000	10,000	10,000
18	6,000	12,000	12,000
19	10,000	15,000	15,000
15 minutes break / remove 1,000's			
20	10,000	20,000	20,000
21	15,000	25,000	25,000
22	15,000	30,000	30,000
23	20,000	40,000	40,000
15 minutes break			
24	25,000	50,000	50,000
25	30,000	60,000	60,000
26	40,000	80,000	80,000
15 minutes break / remove 5,000's			
27	50,000	100,000	100,000
28	75,000	125,000	125,000
29	75,000	150,000	150,000
30	100,000	200,000	200,000
15 minutes break			
31	125,000	250,000	250,000
32	150,000	300,000	300,000
15 minutes break			
33	200,000	400,000	400,000
34	300,000	500,000	500,000
35	300,000	600,000	600,000
36	400,000	800,000	800,000
15 minutes break			
37	500,000	1,000,000	1,000,000
38+	TD's Discretion		



NOVEMBER 15 - DECEMBER 1, 2024

POT LIMIT OMAHA EVENTS

Date / TIME	#	EVENT NAME	BUY-IN	STACK	CLOCK	REG. CLOSES AFTER
26/11/2024 14:00	2	Pot Limit Omaha Hi/Lo 8	1,000,000.00	30,000	20 minutes	level 8 @ 17:10
28/11/2024 16:00	10	Mixed Game NLH / PLO	1,500,000.00	30,000	20 minutes	level 8 @ 19:10
28/11/2024 21:00	12	Pot Limit Omaha Hyper Turbo	600,000.00	15,000	10 mintues	level 6 @ 22:15
30/11/2024 14:00	18	Pot Limit Omaha	1,500,000.00	30,000	20 minutes	level 8 @ 17:10

RULES AND INFORMATION

All tournaments are subject to change and as per regulatory approval..

Must be 19 or older and have a Casino Players Club card in order to play.

Players registering late, alternates and re-entries will be issued a full starting stack.

However, stacks will be put into play and blinded-off once all seats are sold for a specific seat number.

Multiple re-entry is allowed until the end of the registration.

Breaktime is calculated every 2 hours of play, stated on the clock monitor as annouce, or at the discretion of the TD.

Management reserves the right to change, cancel or alter any portion of the schedule and/or tournament.

All Events stated above have (10%) admin fee and (3%) Staff Charge

STRUCTURE

LEVEL	BLINDS	CALL OR MAKE IT	BB ANTE
1	100-200	200 to 700	200
2	200-300	300 to 1100	300
3	200-400	400 to 1400	400
4	300-500	500 to 1800	500
15 minutes break			
5	300-600	600 to 2100	600
6	400-800	800 to 2800	800
7	500-1000	1000 to 3500	1,000
8	600-1200	1200 to 4200	1,200
15 minutes break / reg. closes / remove 100's			
9	1000-1500	1500 to 5500	1,500
10	1000-2000	2000 to 7000	2,000
11	1500-2500	2500 to 9000	2,500
12	1500-3000	3000 to 10500	3,000
15 minutes / remove 500's			
13	2000-4000	4000 to 14000	4,000
14	3000-5000	5000 to 18000	5,000
15	3000-6000	6000 to 21000	6,000
16	4000-8000	8000 to 28000	8,000
15 minutes			
17	5000-10000	10000 to 35000	10,000
18	6000-12000	12000 to 42000	12,000
19	10000-15000	15000 to 55000	15,000
15 minutes break / remove 1,000's			
20	10000 - 20000	20000 to 70000	20,000
21	15000 - 25000	25000 to 90000	25,000
22	15000- 30000	30000 to 105000	30,000
23	20000 - 40000	40000 to 140000	40,000
15 minutes			
24	25000 - 50000	50000 to 175000	50,000
25	30000 - 60000	60000 to 210000	60,000
26	40000 - 80000	80000 to 280000	80,000
15 minutes break / remove 5,000's			
27	50000 - 100000	100000 to 350000	100,000
28	75000 - 125000	125000 to 450000	125,000
29	75000 - 150000	150000 to 525000	150,000
30	100000 - 200000	200000 to 700000	200,000
15 minutes			
31	125000 - 250000	250000 to 875000	250,000
32	150000 - 300000	300000 to 1050000	300,000
15 minutes			
33	200000 - 400000	400000 to 1400000	400,000
34	300000 - 500000	500000 to 1800000	500,000
35	300000 - 600000	600000 to 2100000	600,000
36	400000 - 800000	800000 to 2800000	800,000
15 minutes			
37	500000 - 1M	1M to 3.5M	1,000,000
38+	TD's Discretion		





NOVEMBER 15 – DECEMBER 1, 2024

RED DRAGON HIGH ROLLER  
& SUPER HIGH ROLLER

Date / TIME	#	EVENT NAME	BUY-IN	STACK	CLOCK	REG. CLOSES AFTER
26/11/2024 15:00	3	Red Dragon Super High Roller DAY 1	12,000,000.00	600,000	40 minutes	level 14 on DAY 2 @ 14:15
27/11/2024 12:00	3	Red Dragon Super High Roller DAY 2	12,000,000.00	600,000	40 minutes	level 14 on DAY 2 @ 14:15
30/11/2024 15:00	19	Red Dragon High Roller DAY 1	6,000,000.00	300,000	40 minutes	level 14 on DAY 2 @ 14:15
01/12/2024 12:00	19	Red Dragon High Roller DAY 2	6,000,000.00	300,000	40 minutes	level 14 on DAY 2 @ 14:15

#3 Red Dragon Super High Roller Structure

LEVEL	SMALL BLIND	BIG BLIND	BB ANTE
1	1,000	1,000	-
2	1,000	1,000	1,000
3	1,000	2,000	2,000
15 minutes break			
4	1,000	3,000	3,000
5	2,000	3,000	3,000
6	2,000	4,000	4,000
15 minutes break remove 500's			
7	3,000	5,000	5,000
8	3,000	6,000	6,000
9	4,000	8,000	8,000
15 minutes break			
10	5,000	10,000	10,000
11	6,000	12,000	12,000
End of DAY 1 / remove 1000's			
12	10,000	15,000	15,000
13	10,000	20,000	20,000
14	15,000	25,000	25,000
15 minutes break			
15	15,000	30,000	30,000
16	20,000	40,000	40,000
17	25,000	50,000	50,000
15 minutes break			
18	30,000	60,000	60,000
19	40,000	80,000	80,000
20	50,000	100,000	100,000
15 minutes break / remove 5,000's			
21	75,000	125,000	125,000
22	75,000	150,000	150,000
23	100,000	200,000	200,000
75 minutes dinner break			
24	125,000	250,000	250,000
25	150,000	300,000	300,000
26	200,000	400,000	400,000
15 minutes break			
27	250,000	500,000	500,000
28	300,000	600,000	600,000
29	TD's Discretion		

#19 Red Dragon High Roller Structure

LEVEL	SMALL BLIND	BIG BLIND	BB ANTE
1	300	500	500
2	300	600	600
3	400	800	800
15 minutes break / remove 100's			
4	500	1,000	1,000
5	1,000	1,500	1,500
6	1,000	2,000	2,000
15 minutes break			
7	1,500	2,500	2,500
8	1,500	3,000	3,000
9	2,000	4,000	4,000
15 minutes break			
10	2,500	5,000	5,000
11	3,000	6,000	6,000
END OF DAY 1 / remove 500's			
12	4,000	8,000	8,000
13	5,000	10,000	10,000
14	6,000	12,000	12,000
15 minutes break / remove 1000's			
15	10,000	15,000	15,000
16	10,000	20,000	20,000
15 minutes break			
17	15,000	25,000	25,000
18	15,000	30,000	30,000
19	20,000	40,000	40,000
15 minutes break			
20	25,000	50,000	50,000
21	30,000	60,000	60,000
22	40,000	80,000	80,000
15 minutes break / remove 5,000's			
23	50,000	100,000	100,000
24	75,000	125,000	125,000
25	75,000	150,000	150,000
15 minutes break			
26	100,000	200,000	200,000
27	125,000	250,000	250,000
28	150,000	300,000	300,000
15 minutes break / remove 25,000's			
29	200,000	400,000	400,000
30	300,000	500,000	500,000
31	300,000	600,000	600,000
15 minutes break			
32	400,000	800,000	800,000
33	500,000	1,000,000	1,000,000
34	TD's Discretion		

RULES AND INFORMATION

All tournaments are subject to change and as per regulatory approval.

Must be 19 or older and have a Casino Players Club card in order to play.

Players registering late, alternates and re-entries will be issued a full starting stack.

However, stacks will be put into play and blinded-off once all seats are sold for a specific seat number.

Multiple re-entry is allowed until the end of the registration.

Breaktime is calculated every 2 hours of play, stated on the clock monitor as announce, or at the discretion of the TD.

Management reserves the right to change, cancel or alter any portion of the schedule and/or tournament.

Super High Roller have 5% admin fee and 3% staff charge / High Roller 7.5% admin fee and 3% staff charge

HIGH ROLLER EVENTS EARLY BIRD PACKAGE will receive 7 nights of accommodation at Marriott.

Shot Clock Rules Apply



NOVEMBER 15 - DECEMBER 1, 2024

EVENT #4, #8, #16, #21, #22, #23, #24, #25

Date / TIME	#	EVENT NAME	BUY-IN	STACK	CLOCK	REG. CLOSES AFTER
26/11/2024 21:00	4	Hyper Turbo Bounty NLH	600,000.00	15,000	10 minutes	level 6 @ 22:15
27/11/2024 21:00	8	Win the Button Hyper Turbo	600,000.00	15,000	10 minutes	level 6 @ 22:15
29/11/2024 21:00	16	Hyper Turbo Bounty NLH	600,000.00	15,000	10 minutes	level 6 @ 22:15
30/11/2024 21:00	21	Win the Button Hyper Turbo	600,000.00	15,000	10 minutes	level 6 @ 22:15
30/11/2024 22:00	22	All-in or Fold Hyper Turbo	600,000.00	20,000	10 minutes	level 6 @ 23:15
01/12/2024 13:00	23	SuperStack Bounty Turbo	1,500,000.00	25,000	15 minutes	level 8 @ 15:15
01/12/2024 15:00	24	MegaStack Turbo	1,000,000.00	30,000	15 minutes	level 8 @ 17:15
01/12/2024 17:00	25	MonsterStack Hyper Turbo	800,000.00	50,000	10 minutes	level 10 @ 18:55

RULES AND INFORMATION

All tournaments are subject to change and as per regulatory approval.

Must be 19 or older and have a Casino Players Club card in order to play.

Players registering late, alternates and re-entries will be issued a full starting stack.

However, stacks will be put into play and blinded-off once all seats are sold for a specific seat number.

Multiple re-entry is allowed until the end of the registration.

Breaktime is calculated every 2 hours of play, stated on the clock monitor as annouce, or at the discretion of the TD.

Management reserves the right to change, cancel or alter any portion of the schedule and/or tournament.

All Events stated above have (10%) admin fee and (3%) Staff Charge

Event #4, #16 - Bounty cost is KRW 200,000 for every eliminated player

Event #23 - Bounty cost is KRW 500,000 for every eliminated player

STRUCTURE

LEVEL	SMALL BLIND	BIG BLIND	BB ANTE
1	100	200	200
2	200	300	300
3	200	400	400
4	300	500	500
5	300	600	600
6	400	800	800
15 minutes break / reg closes / remove 100's			
7	500	1,000	1,000
8	1,000	1,000	1,000
9	1,000	1,500	1,500
10	1,000	2,000	2,000
11	1,500	2,500	2,500
12	1,500	3,000	3,000
15 minutes break / remove 500's			
13	2,000	4,000	4,000
14	3,000	5,000	5,000
15	3,000	6,000	6,000
16	4,000	8,000	8,000
17	5,000	10,000	10,000
18	6,000	12,000	12,000
15 minutes break / remove 1,000's			
19	10,000	15,000	15,000
20	10,000	20,000	20,000
21	15,000	25,000	25,000
22	15,000	30,000	30,000
23	20,000	40,000	40,000
24	25,000	50,000	50,000
25	30,000	60,000	60,000
15 minutes break / remove 5,000's			
26	50,000	75,000	75,000
27	50,000	100,000	100,000
28	75,000	125,000	125,000
29	75,000	150,000	150,000
30	100,000	200,000	200,000
31	125,000	250,000	250,000
15 minutes break			
32	150,000	300,000	300,000
33	200,000	400,000	400,000
34	300,000	500,000	500,000
35	300,000	600,000	600,000
36	400,000	800,000	800,000
37+	TD's Discretion		





NOVEMBER 15 – DECEMBER 1, 2024

#5 – RED DRAGON  
CHAMPIONSHIP

Date / TIME	#	EVENT NAME	BUY-IN	STACK	CLOCK	REG. CLOSES AFTER
27/11/2024 12:00	5	Red Dragon Championship DAY 1/A	2,000,000.00	50,000	40 minutes	level 9 @ 19:30
27/11/2024 18:00	5	Red Dragon Championship DAY 1/B	2,000,000.00	50,000	30 minutes	level 9 @ 23:00
28/11/2024 12:00	5	Red Dragon Championship DAY 1/C	2,000,000.00	50,000	40 minutes	level 9 @ 19:30
28/11/2024 18:00	5	Red Dragon Championship DAY 1/D	2,000,000.00	50,000	30 minutes	level 9 @ 23:00
29/11/2024 12:00	5	Red Dragon Championship DAY 2	-	-	60 minutes	-
30/11/2024 12:00	5	Red Dragon Championship DAY 3	-	-	60 minutes	-
01/12/2024 12:00	5	Red Dragon Championship DAY 4	-	-	60 minutes	-

RULES AND INFORMATION

All tournaments are subject to change and as per regulatory approval.

Must be 19 or older and have a Casino Players Club card in order to play.

Players registering late, alternates and re-entries will be issued a full starting stack.

However, stacks will be put into play and blinded-off once all seats are sold for a specific seat number.

Multiple re-entry is allowed until the end of the registration.

Breaktime is calculated every 2 hours of play, stated on the clock monitor as announce, or at the discretion of the TD.

Management reserves the right to change, cancel or alter any portion of the schedule and/or tournament.

All Events stated above have (10%) admin fee and (3%) Staff Charge

STRUCTURE / 40 minutes

LEVEL	SMALL BLIND	BIG BLIND	BB ANTE
1	100	200	200
2	200	300	300
3	200	400	400
15 minutes break			
4	300	500	500
5	300	600	600
6	400	800	800
15 minutes break			
7	500	1,000	1,000
8	600	1,200	1,200
9	1,000	1,500	1,500
60 minutes dinner break / reg. closes / remove 100's			
10	1,000	2,000	2,000
11	1,500	2,500	2,500
12	1,500	3,000	3,000
15 minutes break / remove 500's			
13	2,000	4,000	4,000
14	3,000	5,000	5,000

End of DAY 1

BLIND STRUCTURE / 30 minutes

LEVEL	SMALL BLIND	BIG BLIND	BB ANTE
1	100	200	200
2	200	300	300
3	200	400	400
4	300	500	500
15 minutes break			
5	300	600	600
6	400	800	800
7	500	1,000	1,000
8	600	1,200	1,200
9	1,000	1,500	1,500
15 minutes break / reg. closes / remove 100's			
10	1,000	2,000	2,000
11	1,500	2,500	2,500
12	1,500	3,000	3,000
13	2,000	4,000	4,000
14	3,000	5,000	5,000

End of DAY 1

BLIND STRUCTURE / DAY 2

LEVEL	SMALL BLIND	BIG BLIND	BIG BLIND
15	3,000	6,000	6,000
16	4,000	8,000	8,000
15 minutes break			
17	5,000	10,000	10,000
18	6,000	12,000	12,000
15 minutes break / remove 1,000's			
19	10,000	15,000	15,000
20	10,000	20,000	20,000
15 minutes break			
21	15,000	25,000	25,000
22	15,000	30,000	30,000
15 minutes break			
23	20,000	40,000	40,000
24	25,000	50,000	50,000

End of DAY 2

START OF DAY 3 / PLAY TO FINAL TABLE

25	30,000	60,000	60,000
26	40,000	80,000	80,000
15 minutes break / remove 5,000's			
27	50,000	100,000	100,000
28	75,000	125,000	125,000
15 minutes break			
29	75,000	150,000	150,000
30	100,000	200,000	200,000
15 minutes break			
31	125,000	250,000	250,000
32	150,000	300,000	300,000
15 minutes break / remove 25,000's			
33	200,000	400,000	400,000
34	300,000	500,000	500,000
15 minutes break			
35	300,000	600,000	600,000
36	400,000	800,000	800,000
15 minutes break			
37	500,000	1,000,000	1,000,000
38	600,000	1,200,000	1,200,000
39+	TD's Discretion		



NOVEMBER 15 - DECEMBER 1, 2024

#6 LADY DRAGON

Date / TIME	#	EVENT NAME	BUY-IN	STACK	CLOCK	REG. CLOSES AFTER
27/11/2024 14:00	6	Lady Dragon	1,000,000.00	30,000	20 minutes	level 8 @ 17:10
28/11/2024 13:00	9	MegaStack NLH	1,500,000.00	30,000	20 mins / 30 mins	level 8 @ 16:10
29/11/2024 16:00	14	Survivor Bounty NLH (20% of the field)	1,500,000.00	25,000	20 minutes	level 8 @ 19:10

RULES AND INFORMATION

All tournaments are subject to change and as per regulatory approval.

Must be 19 or older and have a Casino Players Club card in order to play.

Players registering late, alternates and re-entries will be issued a full starting stack.

However, stacks will be put into play and blinded-off once all seats are sold for a specific seat number.

Multiple re-entry is allowed until the end of the registration.

Breaktime is calculated every 2 hours of play, stated on the clock monitor as announce, or at the discretion of the TD.

Management reserves the right to change, cancel or alter any portion of the schedule and/or tournament.

All Events stated above have (10%) admin fee and (3%) Staff Charge

Event #14 - Survivor Bounty will take effect when 20% of the field remaining and Bounty cost KRW 2,000,000

STRUCTURE

LEVEL	SMALL BLIND	BIG BLIND	BB ANTE
1	100	200	200
2	200	300	300
3	200	400	400
4	300	500	500
15 minutes break			
5	300	600	600
6	400	800	800
7	500	1,000	1,000
8	600	1,200	1,200
15 minutes break / reg. closes / remove 100's			
9	1,000	1,500	1,500
10	1,000	2,000	2,000
11	1,500	2,500	2,500
12	1,500	3,000	3,000
13	2,000	4,000	4,000
15 minutes break / remove 100's & 500's			
14	3,000	5,000	5,000
15	3,000	6,000	6,000
16	4,000	8,000	8,000
17	5,000	10,000	10,000
18	6,000	12,000	12,000
15 minutes break / remove 1,000's			
19	10,000	15,000	15,000
20	10,000	20,000	20,000
21	15,000	25,000	25,000
22	15,000	30,000	30,000
23	20,000	40,000	40,000
24	25,000	50,000	50,000
25	30,000	60,000	60,000
15 minutes break / remove 5,000's			
26	50,000	75,000	75,000
27	50,000	100,000	100,000
28	75,000	125,000	125,000
29	75,000	150,000	150,000
30	100,000	200,000	200,000
31	125,000	250,000	250,000
15 minutes break			
32	150,000	300,000	300,000
33	200,000	400,000	400,000
34	300,000	500,000	500,000
35	300,000	600,000	600,000
36	400,000	800,000	800,000
37	500,000	1,000,000	1,000,000
38+	TD's Discretion		





NOVEMBER 15 - DECEMBER 1, 2024

#7 - SHORT DECK NLH

Date / TIME	#	EVENT NAME	BUY-IN	STACK	CLOCK	REG. CLOSES AFTER
27/11/2024 17:00	7	Short Deck NLH	1,500,000.00	50,000 x 3	20 minutes	level 9 @ 20:30

RULES AND INFORMATION

- All tournaments are subject to regulatory approval.
- Must be 19 or older and have a Casino Players Club card in order to play.
- Players registering late, alternates and re-entries will be issued a full starting stack.
- However, stacks will be put into play and blinded-off once all seats are sold for a specific seat number.
- Management reserves the right to change, cancel or alter any portion of the schedule and/or tournament.
- Each Player will start with 3 Bullets of 100,000 Chips each.
- Player may choose to play how many bullet before the hand starts.
- Multiple re-entry is allowed until the end of the registration.
- All Bullets must put into play at the start of Level 9.
- Shot clock rules apply

STRUCTURE

LEVEL	ANTE	BUTTON
1	300	600
2	400	800
3	500	1,000
4	600	1,200
15 minutes break / chip race 100's		
5	1,000	1,500
6	1,000	2,000
7	1,500	2,500
8	1,500	3,000
9	2,000	4,000
15 minutes break / end of registration / remove 100's		
10	3,000	5,000
11	3,000	6,000
12	4,000	8,000
13	5,000	10,000
14	6,000	12,000
15	8,000	16,000
15 minutes break / chip race 1,000's		
16	10,000	20,000
17	15,000	25,000
18	15,000	30,000
19	20,000	40,000
20	25,000	50,000
15 minutes break		
21	30,000	60,000
22	40,000	80,000
23	50,000	100,000
24	60,000	120,000
15 minutes break / chip race 5,000's		
25	100,000	150,000
26	100,000	200,000
27	150,000	300,000
28	200,000	400,000
15 minutes break / chip race 25,000's		
29	300,000	600,000
30	400,000	800,000
31	500,000	1,000,000
32+	TD's Discretion	



JEJU POKER  
FESTIVAL 2024



RDPT  
JEJU 2024

NOVEMBER 15 – DECEMBER 1, 2024

EVENT #11, #15, #20

Date / TIME	#	EVENT NAME	BUY-IN	STACK	CLOCK	REG. CLOSES AFTER
28/11/2024 17:00	11	Single Day High Roller NLH – Turbo	4,000,000.00	100,000	15 minutes	level 10 @ 20:45
29/11/2024 19:00	15	Big Bounty Turbo	3,000,000.00	100,000	15 minutes	level 10 @ 21:45
1/12/2024 12:00	20	Flip and Go NLH – DAY 2	-	100,000	20 minutes	-

RULES AND INFORMATION

- All tournaments are subject to change and as per regulatory approval.
- Must be 19 or older and have a Casino Players Club card in order to play.
- Players registering late, alternates and re-entries will be issued a full starting stack.
- However, stacks will be put into play and blinded-off once all seats are sold for a specific seat number.
- Multiple re-entry is allowed until the end of the registration.
- Breaktime is calculated every 2 hours of play, stated on the clock monitor as announce, or at the discretion of the TD.
- Management reserves the right to change, cancel or alter any portion of the schedule and/or tournament.
- All Events stated above have (10%) admin fee and (3%) Staff Charge
- Event #14 – Survivor Bounty will take effect when 20% of the field remaining and Bounty cost KRW 2,000,000

STRUCTURE

LEVEL	SMALL BLIND	BIG BLIND	BB ANTE
1	300	500	500
2	300	600	600
3	400	800	800
4	500	1,000	1,000
5	600	1,200	1,200
6	1,000	1,500	1,500
7	1,000	2,000	2,000
8	1,500	2,500	2,500
15 minutes break / chip race 100's and 500's			
9	2,000	3,000	3,000
10	2,000	4,000	4,000
Registration closes			
11	3,000	5,000	5,000
12	3,000	6,000	6,000
13	4,000	8,000	8,000
14	5,000	10,000	10,000
15	6,000	12,000	12,000
15 minutes break / remove 1,000's			
16	10,000	15,000	15,000
17	10,000	20,000	20,000
18	15,000	25,000	25,000
19	15,000	30,000	30,000
20	20,000	40,000	40,000
21	25,000	50,000	50,000
22	30,000	60,000	60,000
23	40,000	80,000	80,000
15 minutes break / remove 5,000's			
24	50,000	100,000	100,000
25	75,000	125,000	125,000
26	75,000	150,000	150,000
27	100,000	200,000	200,000
28	125,000	250,000	250,000
29	150,000	300,000	300,000
15 minutes break / remove 25,000's			
30	200,000	400,000	400,000
31	300,000	500,000	500,000
32	300,000	600,000	600,000
33	400,000	800,000	800,000
34	500,000	1,000,000	1,000,000
35	600,000	1,200,000	1,200,000
15 minutes break			
36	1,000,000	1,500,000	1,500,000
37	1,000,000	2,000,000	2,000,000
38+	TD's Discretion		



NOVEMBER 15 – DECEMBER 1, 2024

#13 – DRAGON EGG  
MYSTERY BOUNTY

Date / TIME	#	EVENT NAME	BUY-IN	STACK	CLOCK	REG. CLOSES AFTER
29/11/2024 12:00	13	Dragon Egg Mystery Bounty DAY 1	4,000,000.00	40,000	40 minutes	level 9 @ 19:30
30/11/2024 12:00	13	Dragon Egg Mystery Bounty DAY 2	-	-	40 minutes	-

RULES AND INFORMATION

All tournaments are subject to change and as per regulatory approval.

Must be 19 or older and have a Casino Players Club card in order to play.

Players registering late, alternates and re-entries will be issued a full starting stack.

However, stacks will be put into play and blinded-off once all seats are sold for a specific seat number.

Multiple re-entry is allowed until the end of the registration.

Breaktime is calculated every 2 hours of play, stated on the clock monitor as announce, or at the discretion of the TD.

Management reserves the right to change, cancel or alter any portion of the schedule and/or tournament.

All Events stated above have (10%) admin fee and (3%) Staff Charge

Each buyin collect KRW 1,200,000 that will go to the bounty prize pool

Day 1 will play up to in the money at 15% of the field. The bounty will take effect on DAY 2

STRUCTURE

LEVEL	SMALL BLIND	BIG BLIND	BB ANTE
1	100	200	200
2	200	300	300
3	200	400	400
15 minutes break			
4	300	500	500
5	300	600	600
6	400	800	800
15 minutes break / remove 100's			
7	500	1,000	1,000
8	1,000	1,000	1,000
9	1,000	1,500	1,500
60 minutes dinner break / reg. closes			
10	1,000	2,000	2,000
11	1,500	2,500	2,500
12	1,500	3,000	3,000
15 minutes break / remove 500's			
13	2,000	4,000	4,000
14	3,000	5,000	5,000
15	3,000	6,000	6,000
15 minutes break			
16	4,000	8,000	8,000
17	5,000	10,000	10,000
18	6,000	12,000	12,000
15 minutes break / remove 1,000's			
19	10,000	15,000	15,000
20	10,000	20,000	20,000
21	15,000	25,000	25,000
15 minutes break			
22	15,000	30,000	30,000
23	20,000	40,000	40,000
24	25,000	50,000	50,000
15 minutes break			
25	30,000	60,000	60,000
26	40,000	80,000	80,000
15 minutes break / remove 5,000's			
27	50,000	100,000	100,000
28	75,000	125,000	125,000
29	75,000	150,000	150,000
15 minutes break			
30	100,000	200,000	200,000
31	125,000	250,000	250,000
32	150,000	300,000	300,000
15 minutes break / remove 25,000's			
33	200,000	400,000	400,000
34	300,000	500,000	500,000
35	300,000	600,000	600,000
36	400,000	800,000	800,000
37+	TD's Discretion		



NOVEMBER 15 – DECEMBER 1, 2024

#17 – MINI MAIN EVENT

Date / TIME	#	EVENT NAME	BUY-IN	STACK	CLOCK	REG. CLOSES AFTER
30/11/2024 12:00	17	Mini Main Event Flight A	1,500,000.00	50,000	30 minutes	level 8 @ 16:30
30/11/2024 17:00	17	Mini Main Event Flight B	1,500,000.00	50,000	20 minutes	level 8 @ 20:10
01/12/2024 12:00	17	Mini Main Event Day 2	-	-	30 minutes	-

RULES AND INFORMATION

All tournaments are subject to change and as per regulatory approval.

Must be 19 or older and have a Casino Players Club card in order to play.

Players registering late, alternates and re-entries will be issued a full starting stack.

However, stacks will be put into play and blinded-off once all seats are sold for a specific seat number.

Multiple re-entry is allowed until the end of the registration.

Breaktime is calculated every 2 hours of play, stated on the clock monitor as announce, or at the discretion of the TD.

Management reserves the right to change, cancel or alter any portion of the schedule and/or tournament.

All Events stated above have (10%) admin fee and (3%) Staff Charge

STRUCTURE

LEVEL	SMALL BLIND	BIG BLIND	BB ANTE
1	100	200	200
2	200	300	300
3	200	400	400
4	300	500	500
15 minutes break			
5	300	600	600
6	400	800	800
7	500	1,000	1,000
8	600	1,200	1,200
15 minutes break / reg. closes / remove 100's			
9	1,000	1,500	1,500
10	1,000	2,000	2,000
11	1,500	2,500	2,500
12	1,500	3,000	3,000
15 minutes / remove 500's			
13	2,000	4,000	4,000
14	3,000	5,000	5,000
15	3,000	6,000	6,000
16	4,000	8,000	8,000
15 minutes			
17	5,000	10,000	10,000
18	6,000	12,000	12,000
19	10,000	15,000	15,000
15 minutes break / remove 1,000's			
20	10,000	20,000	20,000
21	15,000	25,000	25,000
22	15,000	30,000	30,000
23	20,000	40,000	40,000
15 minutes break			
24	25,000	50,000	50,000
25	30,000	60,000	60,000
26	40,000	80,000	80,000
15 minutes break / remove 5,000's			
27	50,000	100,000	100,000
28	75,000	125,000	125,000
29	75,000	150,000	150,000
30	100,000	200,000	200,000
15 minutes break			
31	125,000	250,000	250,000
32	150,000	300,000	300,000
15 minutes break			
33	200,000	400,000	400,000
34	300,000	500,000	500,000
35	300,000	600,000	600,000
36	400,000	800,000	800,000
15 minutes break			
37	500,000	1,000,000	1,000,000
38+	TD's Discretion		



